Summer Camp featuring...

JORDAN OLIVER

2x NCAA D1 National Champion
4x NCAA D1 All-American
US World Team Trials Runner-up

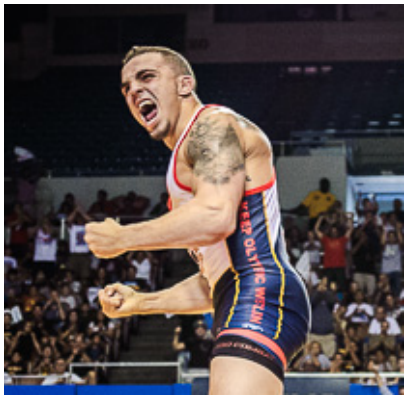

July 20-23 (Sunday – Wednesday)

Alumni Gym, Rider University

$415 – Overnight, $315 – Commuter
(6th thru 12th graders)

Lowest Priced Camp in New Jersey

Daily schedule and additional information available at BroncsWrestling.com

Please contact CoachBedelyon@BroncsWrestling.com, 717-348-3807
or CoachHangey@BroncsWrestling.com for questions.

Please detach and mail to Broncs Wrestling Club, 158 Carlton Ave., Marlton, NJ 08053, checks payable to "*Broncs Wrestling Club*"

Athlete Name: _____ **Birthdate:**(mm/dd/yyyy) _____

Weight: _____ **Grade:** _____ **School:** _____

Skill-rating (*circle one*)*: "Beginner" – no wrestling experience prior to this year;
"Average" – moderate experience and/or moderate skill;
"Excellent" – significant experience and/or high skill level

(BWC Camps are open to any and all entrants, limited only by number of registrants and age/grade)

Camp Selection: **Overnight ($415)** **Commuter ($315)**

Roommate Preference: _____
(We will make our best effort to fulfill requests but cannot guarantee placement)

Address: _____

City: _____ State: _____ Zip: _____

Phone: _____ Email: _____

I am the parent or legal guardian of the above wrestler and give my permission for him/her to compete in this camp sponsored by The Broncs Wrestling Club, a registered 501 (c)(3) organization. I hereby release and hold harmless The Broncs Wrestling Club, its officers, coaches, members, and volunteers and Rider University and its trustees from any and all liability incurred as a result of participation in or travel to and from the camp. I recognize that wrestling is a contact sport and that there are certain risks of injury inherent in the sport of wrestling. Parents/Guardians are responsible for the safety and behavior of their children. **This event is independently owned and operated by the Broncs Wrestling Club. The Broncs Wrestling Club is not affiliated with Rider University in any way.**

Parent/Guardian (print): _____

Parent/Guardian (signature): _____ Date: _____